

From Kitchen Drawer To Digital Twins

An Update For The Digital
Twin Hub #Gemini Call



Residential
Logbook Association

BACKGROUND TO THE RLBA

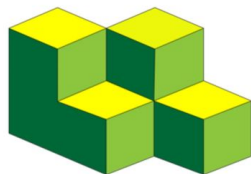

The National Deeds Depository

“The Property Logbook Company”



Property
information
products



chimni

Residential
Property Logbooks



VIRTUAL VIEWING
3D • 4D • 5D • SMART

OBJECTIVE

Every home in the UK to have a full digital record of key data on transactions, maintenance & certification.

Logbooks to be under the control of property owners but connected to key govt and industry systems

A PROPERTY LOGBOOK FOR EVERY HOME - CONTENT

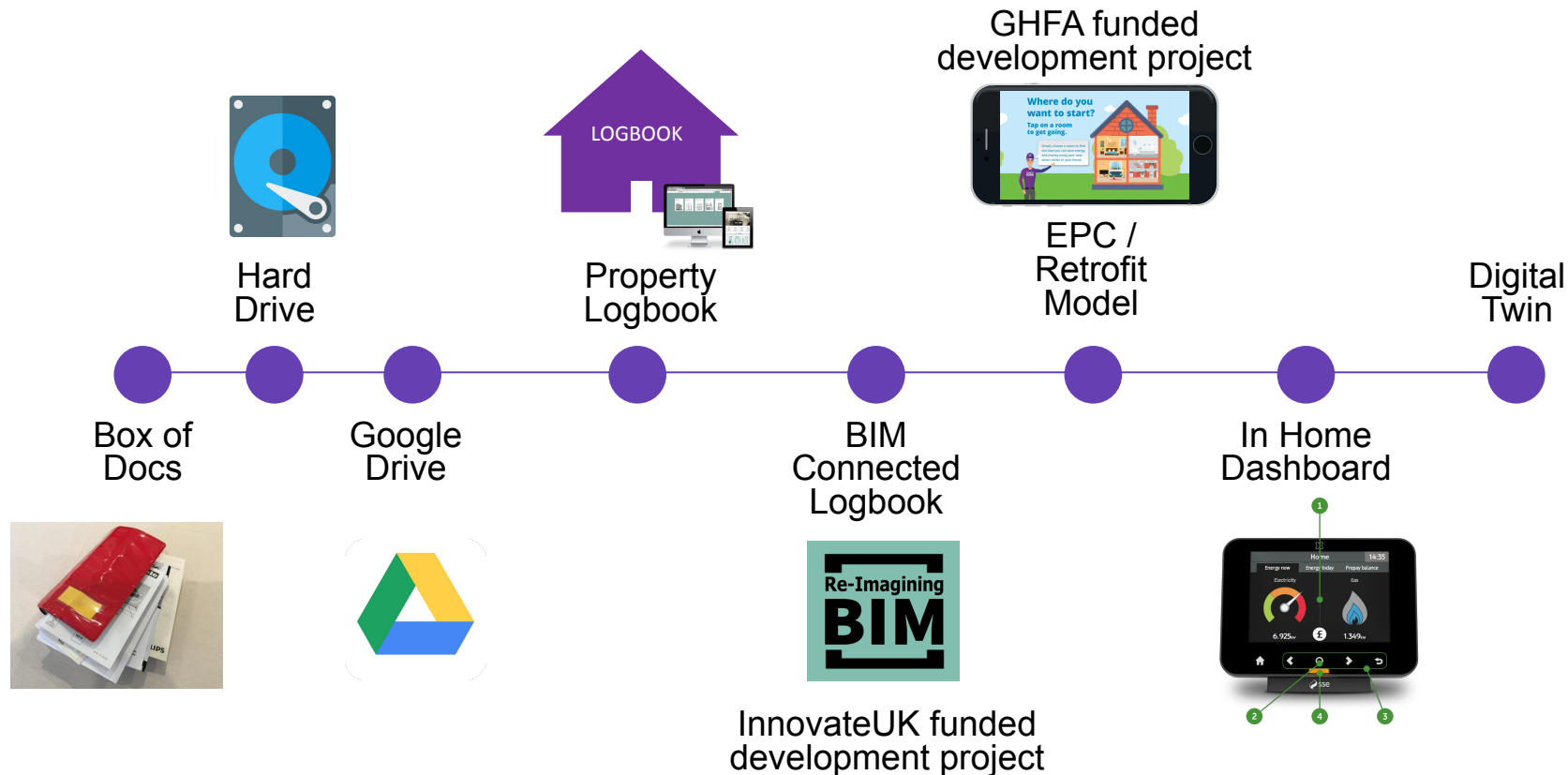





The Example House

110 Prebend Gardens, W6 0XT

[Home profile](#)[Activity](#)[Contents & Layout](#)[History](#)[Users & Access](#)[Sellers pack](#)[Profile](#)[Architecture](#)

Home profile

Address

110 Prebend Gardens
Hounslow
Stamford Brook
LONDON
W6 0XT

Home profile details

Nickname
The Example House
Landline telephone
Relationship
Freehold

Home profile picture



Complete your profile

A complete Chimni profile keeps all your home information complete and in one safe place.



Location

Your home mapped

Latitude / Longitude
51.4970396, -0.2479488

what3words

/// star.farmer.latest



Property ID

UPRN

MPRN (Gas)

MPAN (Electricity)

A PROPERTY LOGBOOK FOR EVERY HOME - CONTENT



ID
Credentials

Past Deeds
Packs

Project
Records

Maintenance
Records

Utility Info

'Smart' Info

Certification

Forms &
Connections

PROPERTY ID FILE:

UPRN

Title Plan & Number

Address

Location (TOIDS and Lat/long)

Tenure

Owner's Details

Logbook number

BASPI Data Set

- Property Info Forms (eg TA6 & TA10)
- Lettings MOT

A PROPERTY LOGBOOK FOR EVERY HOME

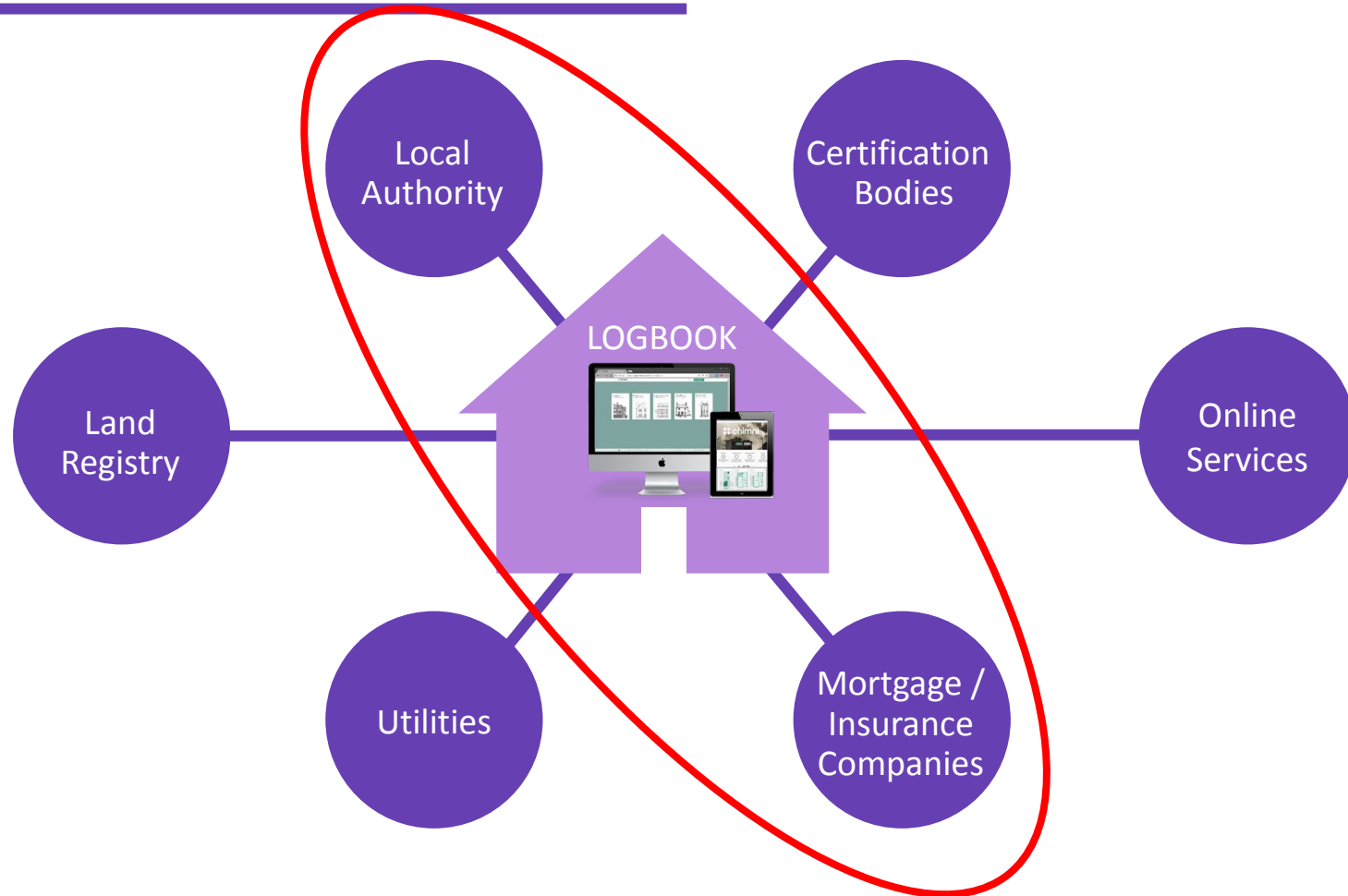

Re-Imagining BIM - The Open BIM Project

**1930's
Semi-Detached**



Retrofit House

Detached House



**Modular / Off-site
Concept House**

AUAR

<https://automatedarchitecture.io/>

Shared House

'Flat in a Victorian Semi'



Re-Imagining BIM - The Open BIM Project



Scan to BIM
Pointcloud

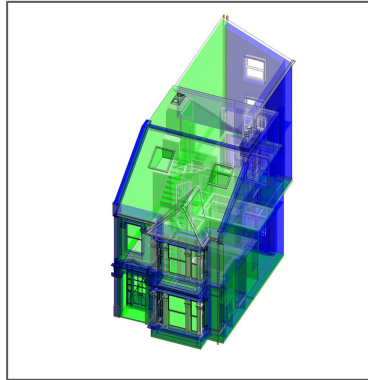

Revit Model

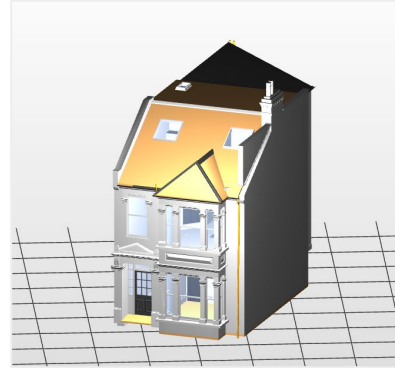

Xbim hosted
openBIM Model



Chimni Logbook

The Data Overview - Specific Use cases

What is my home made of?

'Can I drill here?'

'What's that cladding material?'

'How much embodied carbon is in my home?'

How do I run my home?

'Is there an app to run this?'

'Can I turn all the lights off automatically?'

'Can you get a bulb for the bathroom while you are out?'

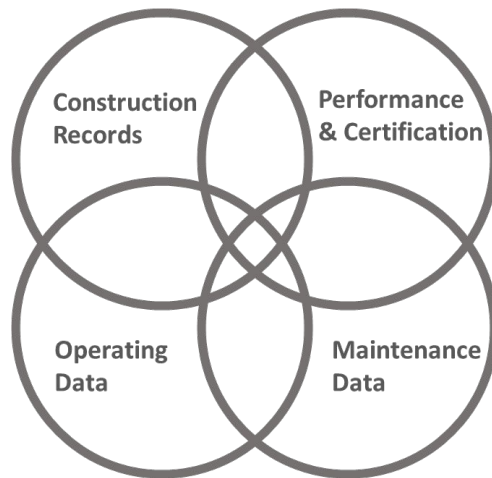

How do I benchmark my home?

'What standards was my home built to?'

'How do I know if I am using too much energy?'

'Is the air quality safe for the kids?'

How do I keep it running and fix it when it breaks?

'How big a paint job is this?'

'When am I meant to get the boiler serviced?'

'How do I fix the fridge/dishwasher?'

*'Where's bl**dy stopcock / fuse-board!?''*

The Concept

Home logbooks combined with best-in-class energy efficiency advice can drive uptake of energy efficiency financing in rented and leased residential buildings, by overcoming knowledge, data-sharing and quality-assurance barriers.



The Vision – Every Home Connected Digitally to National & Local Government

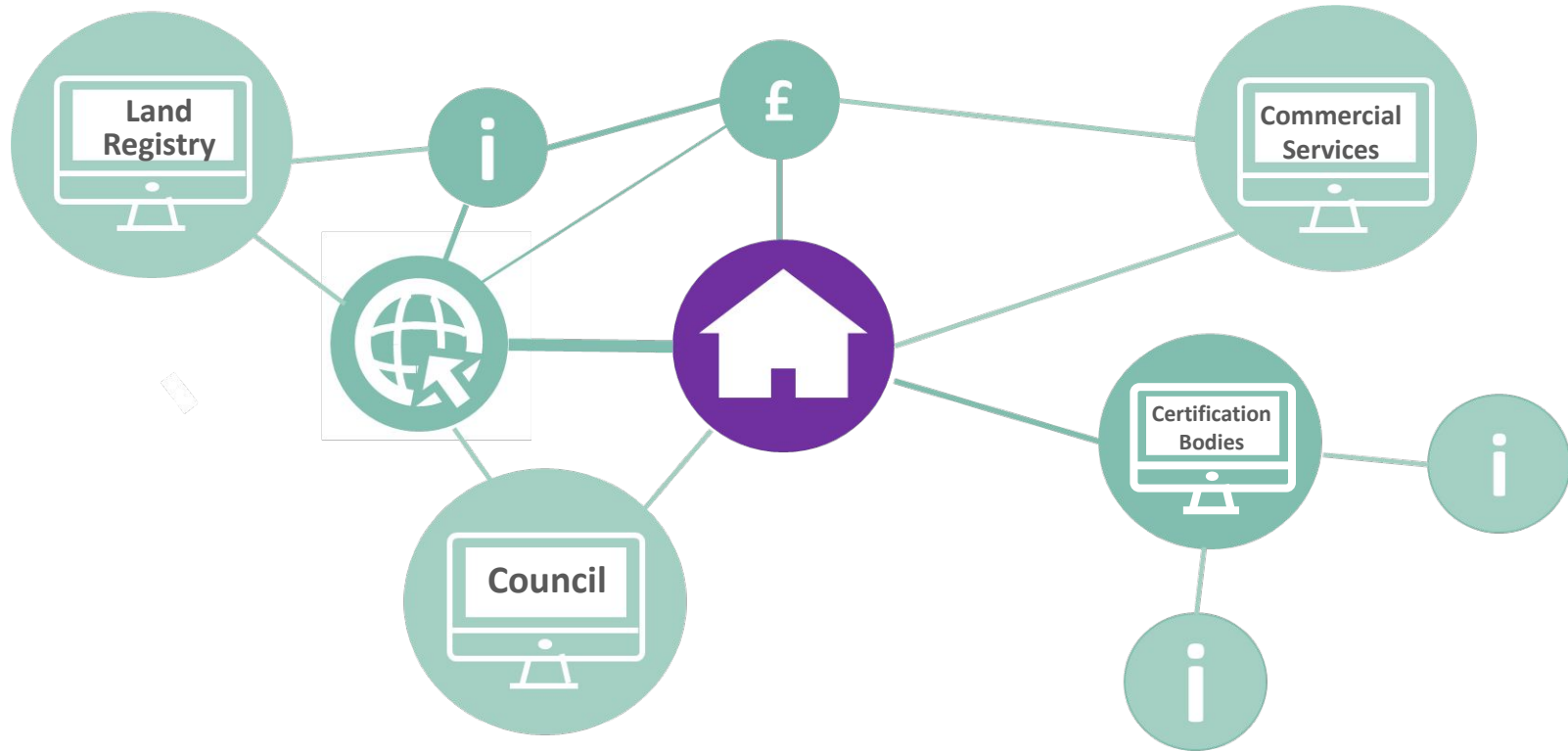



Residential
Logbook Association

www.rlba.org.uk